Monte Carlo 5 - 2198 sq.ft.

82 Stonemere Green in Chestermere, AB

$

incl. lot and GST

DOUGLAS HOMES
PERFECT FIT

Features

3 beds, 2.5 baths, bonus room, flex room

Chef's kitchen package

Master ensuite has double vanities, tiled shower, with a freestanding tub

Hardwood throughout main floor

Upper floor laundry

9' main floor ceilings

Quartz countertops

Walkout basement

Triple car garage

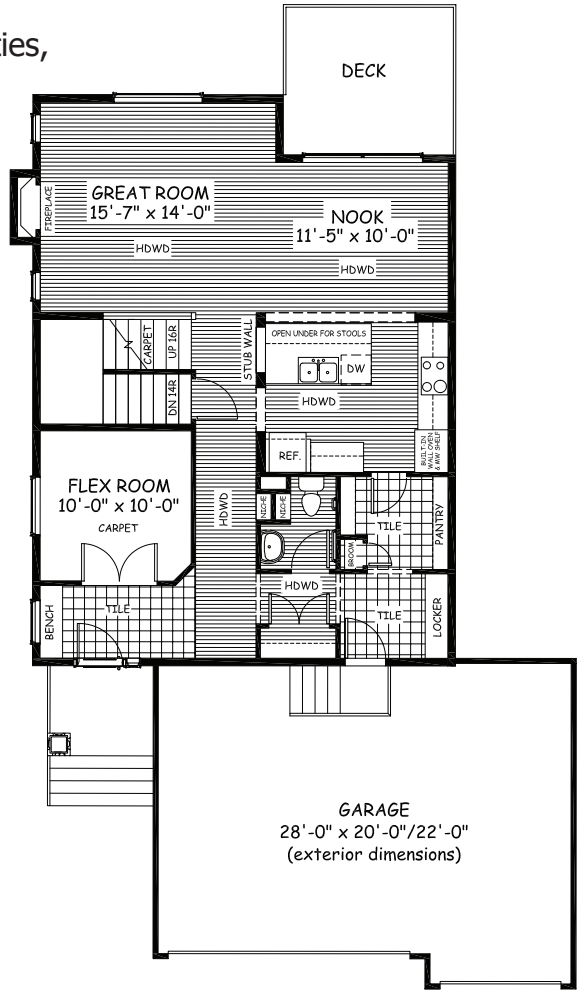

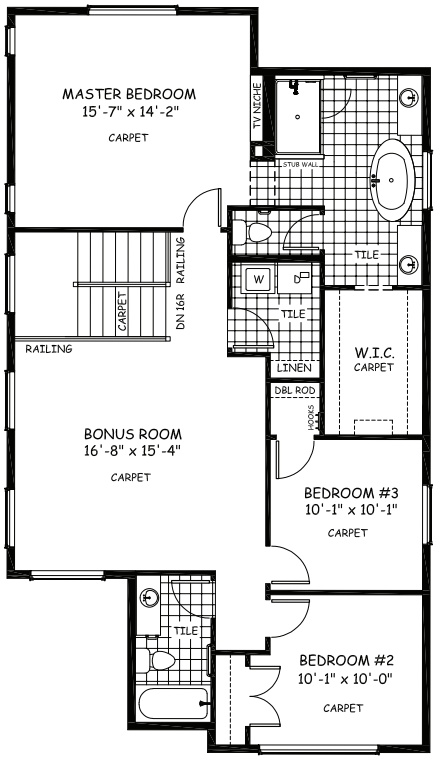

Call John
403.560.4621

www.douglashomes.net

Douglas Homes Ltd

@douglashomesltd

@DouglasHomesLtd

Artist's representation, may not be exactly as shown - all dimensions are approximate. Douglas Homes reserves the right to make changes/substitutions to improve this home while under construction. Pricing is subject to change without notice and is valid only on the day of issue. All designs and plans are the exclusive property of Douglas Homes Ltd.