Mount Rundle - 2053 sq.ft.

692 Marina Drive in Chestermere, AB

DOUGLAS HOMES
PERFECT FIT

Features

3 Beds, 2.5 Baths, Flex Room, and Loft
Master Ensuite has Double Vanities, Shower, Drop-in Tub, and 2 Walk-in Closets
Boxed-In Electric Fireplace
Built In Foyer Bench
Upper Floor Laundry
9' Main Floor Ceilings
Quartz Countertops
Hardwood Floors

Private Side Entrance to Basement
Triple Car Garage

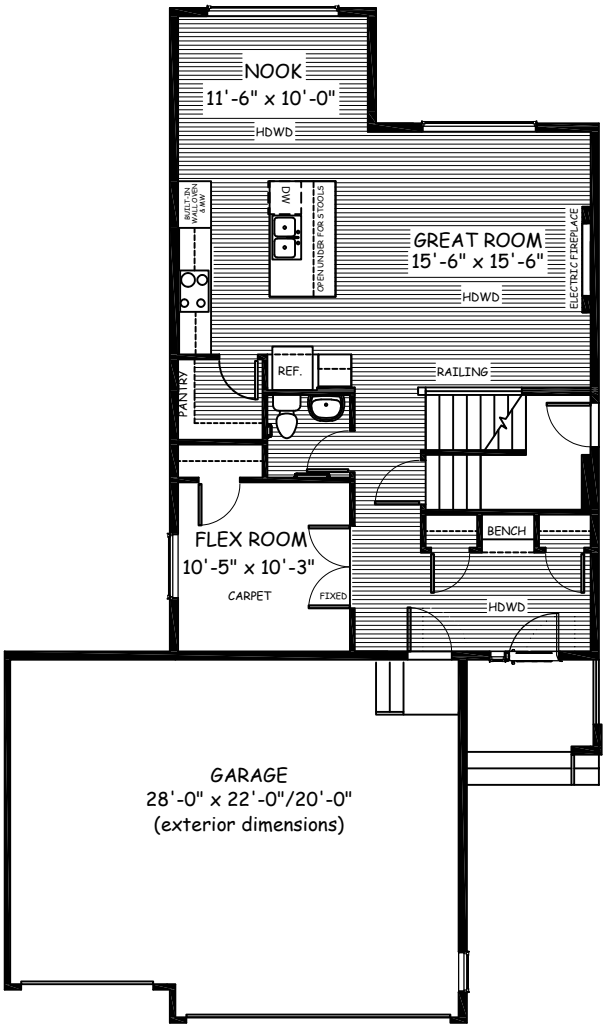

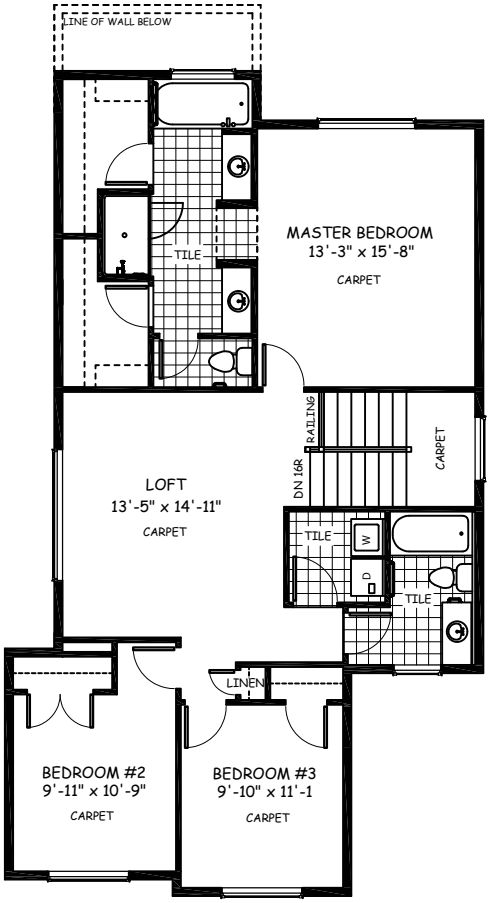

www.douglashomes.net Douglas Homes Ltd @douglashomesltd @DouglasHomesLtd

Artist's representation, may not be exactly as shown - all dimensions are approximate. Douglas Homes reserves the right to make changes/substitutions to improve this home while under construction. Pricing is subject to change without notice and is valid only on the day of issue. All designs and plans are the exclusive property of Douglas Homes Ltd.