Monte Carlo 7 - 2200 sq.ft.

721 Marina Drive in Cochrane, AB

DOUGLAS HOMES
PERFECT FIT

Features

4 Beds, 2.5 Baths, Bonus Room, Flex Room
Master Ensuite has Double Vanities, Drop-in Tub, Tiled Shower, and a Large Walk-in Closet
Boxed-in Electric Fireplace
Upper Floor Laundry
9' Main Floor Ceiling
Quartz Countertops
Hardwood on Main Floor with Carpet in the Flex Room

Private Side Entrance Door to Basement
Triple Car Garage

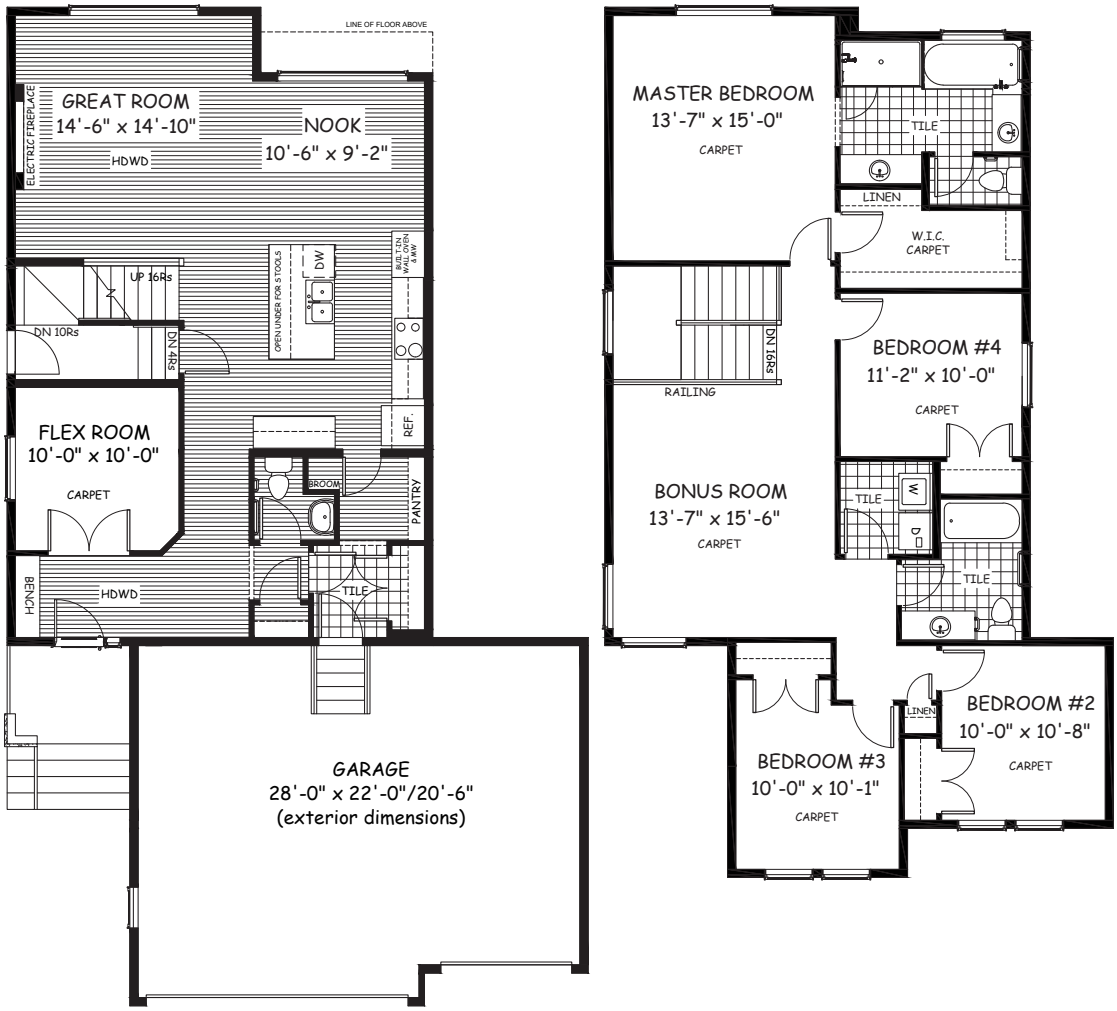

www.douglashomes.net Douglas Homes Ltd @douglashomesltd @DouglasHomesLtd

Artist's representation, may not be exactly as shown - all dimensions are approximate. Douglas Homes reserves the right to make changes/substitutions to improve this home while under construction. Pricing is subject to change without notice and is valid only on the day of issue. All designs and plans are the exclusive property of Douglas Homes Ltd.