

Foxford 1295 sq. ft.

860 Marina Drive

Marina Paradise, Chestermere, AB



DOUGLAS HOMES

PERFECT FIT

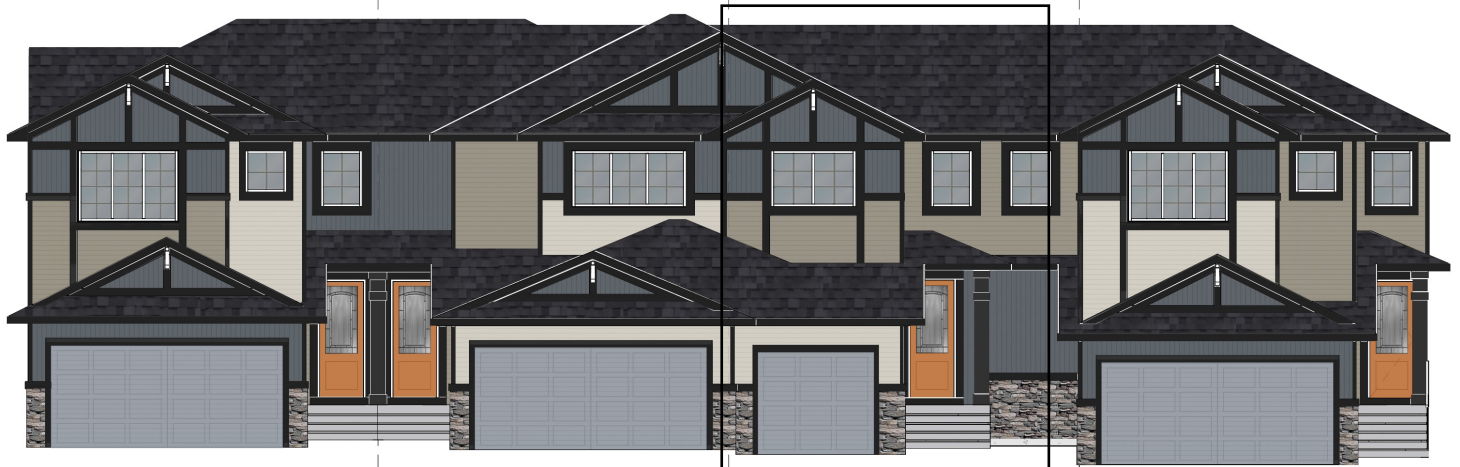

Features

No Condo Fees

Long Single Car Garage

3 Bedrooms, 2.5 Bathrooms

9' Main Floor Ceiling

Quartz Countertops

Hardwood main

Mudroom with Shelf & Hooks

Treated Wood Deck

Ensuite & Walk-in Closet in Master Suite

Upper Floor Laundry

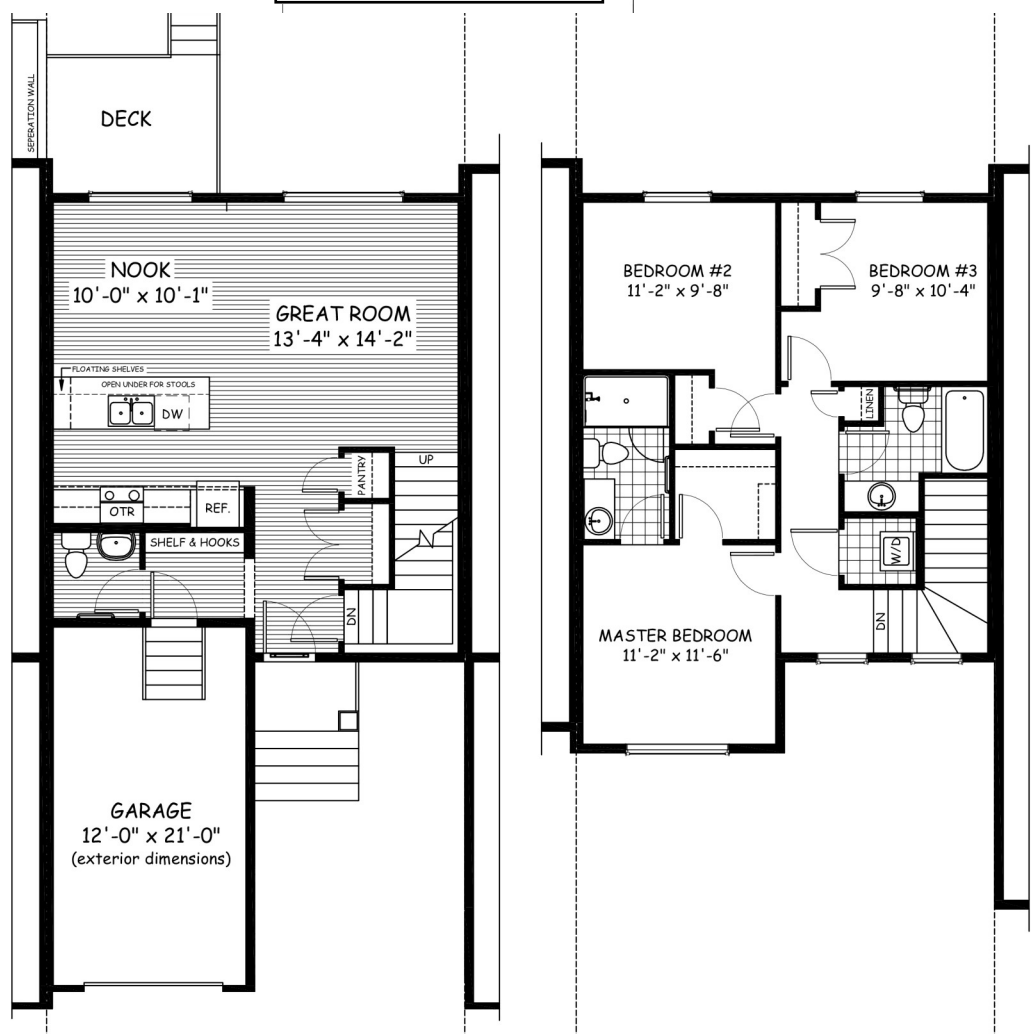

www.douglashomes.net

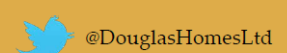
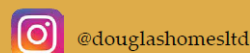
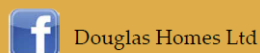

Artist's representation, may not be exactly as shown - all dimensions are approximate. Douglas Homes reserves the right to make changes/substitutions to improve this home while under construction. Pricing is subject to change without notice and is valid only on the day of issue. All designs and plans are the exclusive property of Douglas Homes Ltd.