

# BRISBANE

332 Lawthorn Way SE • Lanark Landing, Airdrie

 1184 sq ft

 3 bedrooms

 2.5 bathrooms



## FEATURES

- ✓ Semi-Detached (Right Unit)
- ✓ Parking Pad
- ✓ Built-In Hooks & Shelves
- ✓ 9' Main Floor Ceiling
- ✓ Quartz Countertops
- ✓ Electric Fireplace
- ✓ Hardwood Floors
- ✓ Wrought Iron Railings
- ✓ Tile to Upper Baths

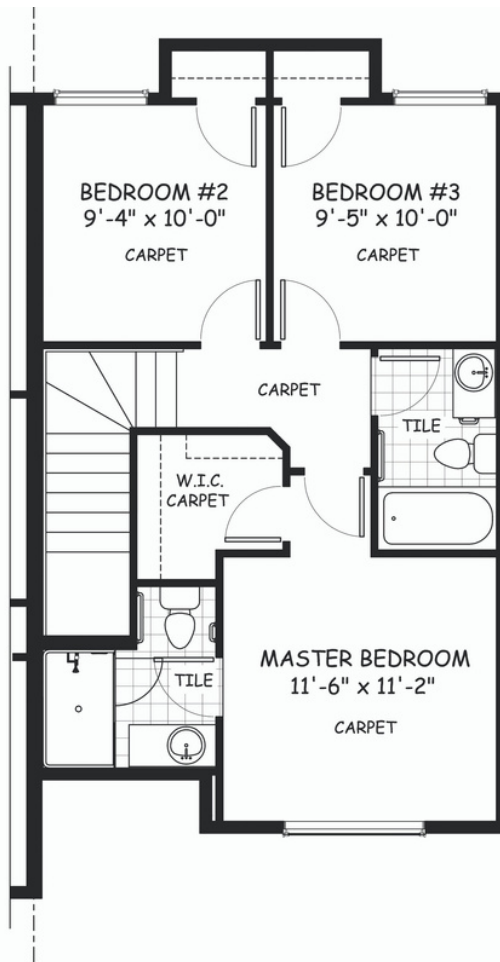
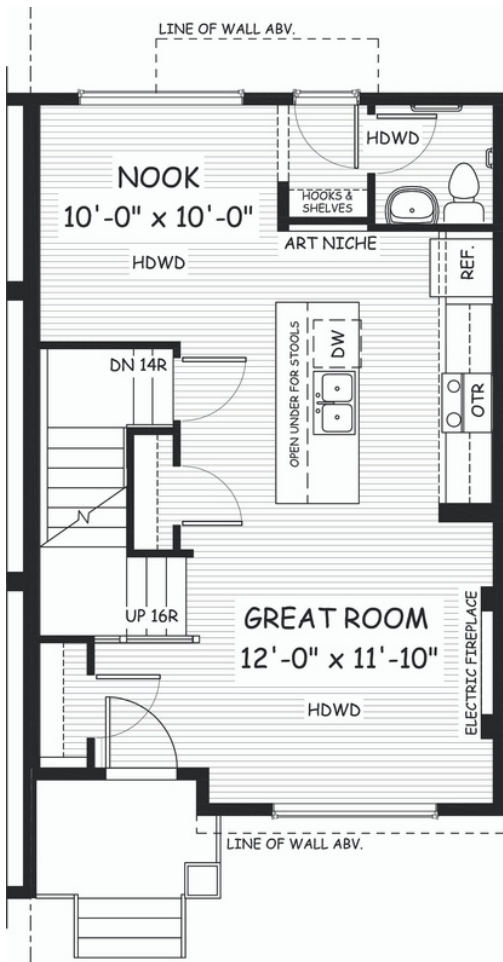

## NOTES

---



---



---



---



\*Price includes lot&gst. Price, features & plan are subject to change at any time. All plans/designs are the exclusive property of Douglas Homes Ltd.