

EMERALD

201 Waterford Blvd • Waterford, Chestermere

 1071 sq ft

 1 bedrooms

 1.5 bathrooms

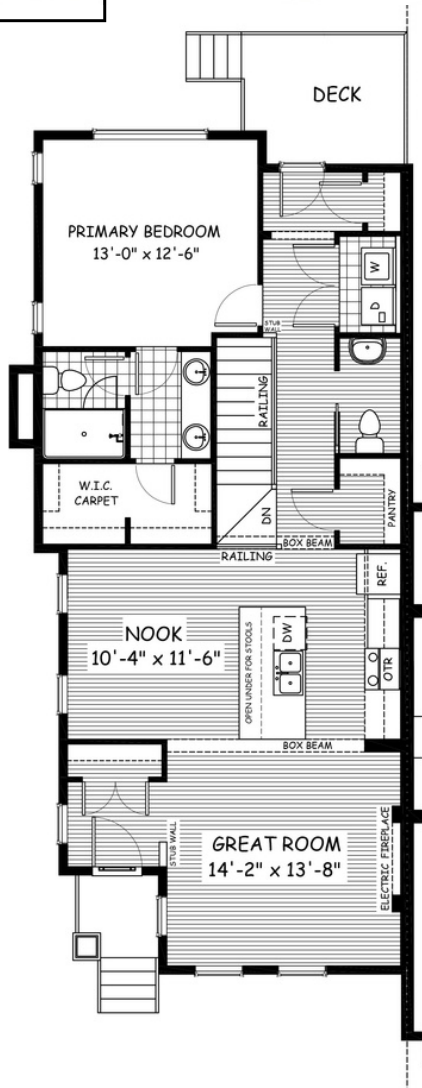
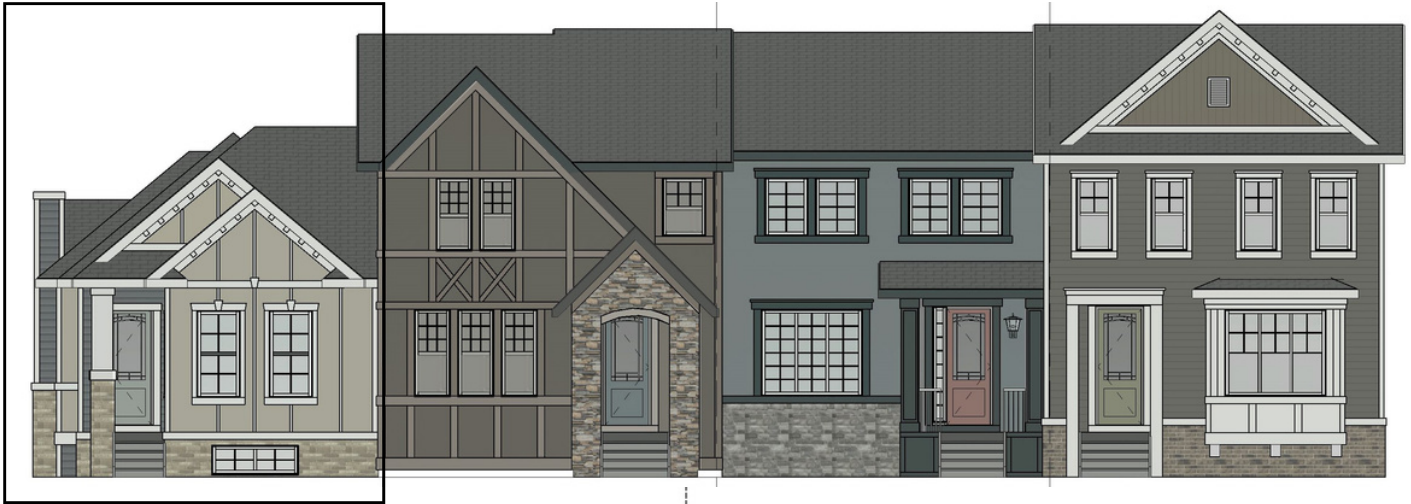

FEATURES

- ✓ Townhouse, No Condo Fees
- ✓ Bungalow End Unit
- ✓ 10' Main Floor Ceiling
- ✓ Detached Double Car Garage
- ✓ Landscaping & Fencing
- ✓ Rear Treated Wood Deck
- ✓ Quartz Countertops
- ✓ Hardwood Floors
- ✓ Wrought Iron Railings
- ✓ Electric Fireplace



*Price includes lot&gst. Price, features & plan are subject to change at any time. All plans/designs are the exclusive property of Douglas Homes Ltd.