

BRISBANE

394 Sundown Road • Sunset Ridge, Cochrane

 1,182 sq ft

 3 bedrooms

 2.5 bathrooms



FEATURES

- ✓ Duplex (Right Unit)
- ✓ Rear Parking Pad
- ✓ 9' Main Floor Ceiling
- ✓ Quartz Countertops
- ✓ Electric Fireplace
- ✓ Eng. Hardwood Main
- ✓ Tile Baths/Laundry
- ✓ Wrought Iron Railings
- ✓ Built-In Hooks & Shelves

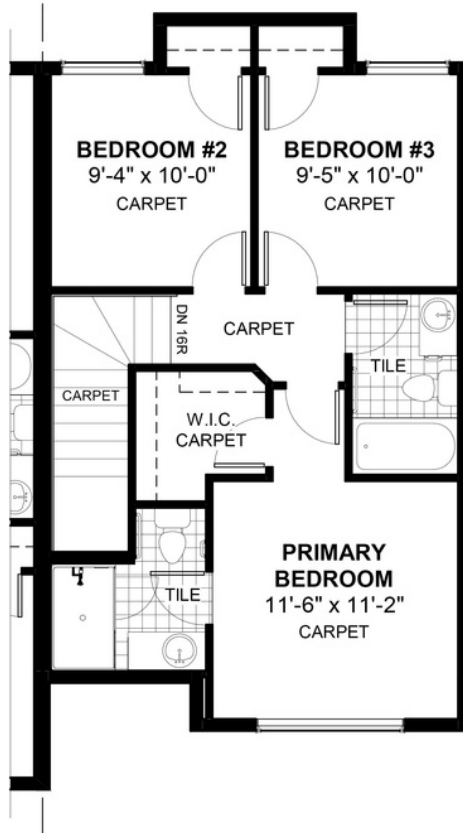
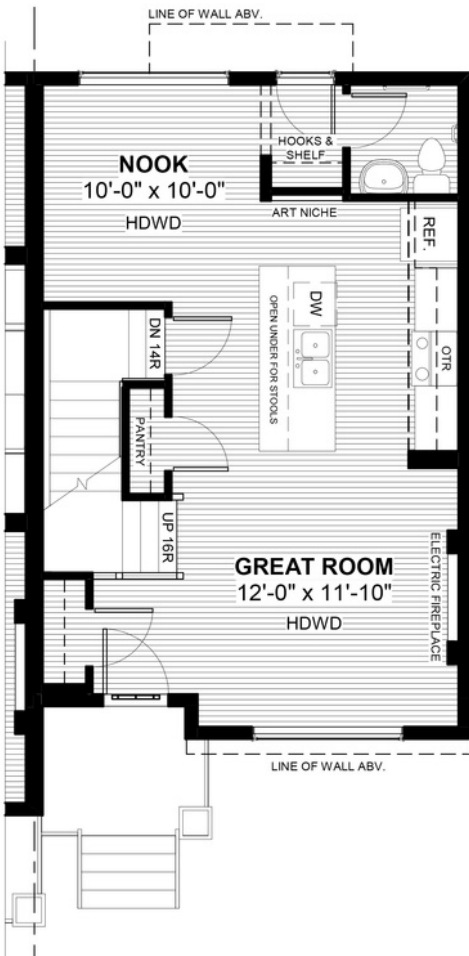

NOTES



*Price includes lot&gst. Price, features & plan are subject to change at any time. All plans/designs are the exclusive property of Douglas Homes Ltd.