QUICK POSSESSION

ADELAIDE

460 Sora Boulevard SE • Sora, Calgary

1360 sq ft | 3 bedrooms | 2.5 bathrooms | 18'

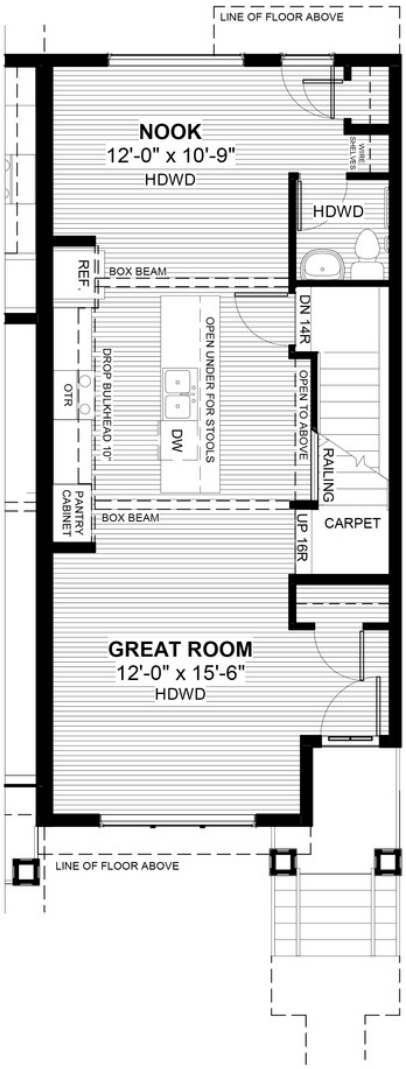

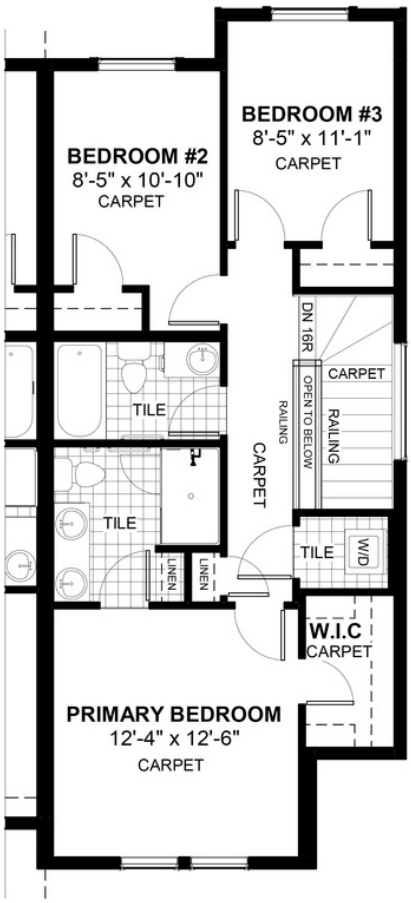

FEATURES

- Duplex (Right Unit)
- Rear Parking Pad
- 9' Main Floor Ceiling
- Quartz Countertops
- Upper Floor Laundry
- Eng. Hardwood Main Floor
- Double Sinks to Ensuite
- Wrought Iron Railing
- Large Kitchen Island
- Wire Shelves at Rear

NOTES

DOUGLAS HOMES
PERFECT FIT

*Price includes lot&gst. Price, features & plan are subject to change at any time. All plans/designs are the exclusive property of Douglas Homes Ltd.

www.douglashomes.net | sora@douglashomes.net | 403.818.9218