

KINGSTON

3 Lambeau Lane • Lanark Landing, Airdrie



1468 sq ft



3 bedrooms



2.5 bathrooms



FEATURES

- ★ **Corner Lot**
- ✓ Triplex (Right Unit)
- ✓ No Condo Fees
- ✓ Detached Double Car Garage
- ✓ Basement Side Entry
- ✓ Front Concrete Pad
- ✓ Main Floor Flex Room
- ✓ Full Landscaping to Front/Back
- ✓ 9' Main Floor Ceiling
- ✓ Rear Treated Wood Deck
- ✓ Quartz Countertops
- ✓ Eng. Hardwood Main Floors
- ✓ Electric Fireplace

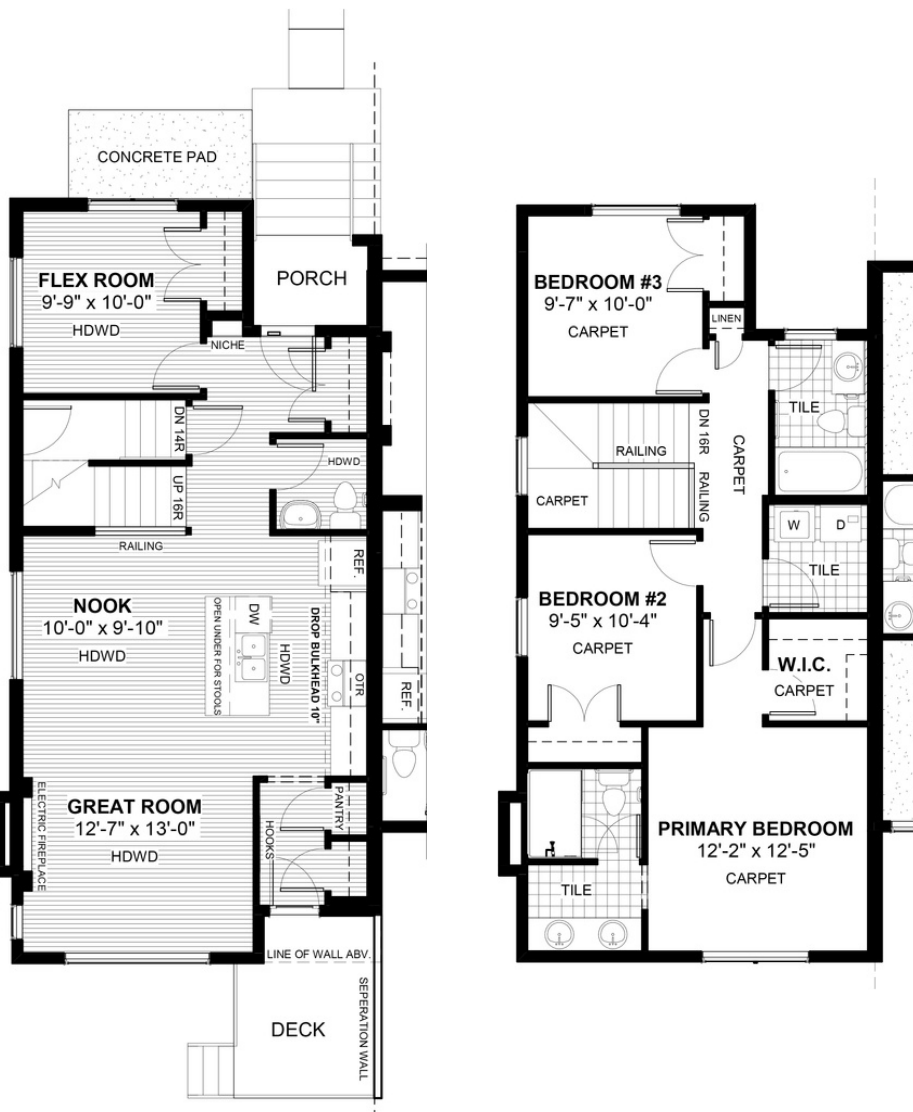

NOTES



*Price includes lot&gst. Price, features & plan are subject to change at any time. All plans/designs are the exclusive property of Douglas Homes Ltd.