QUICK POSSESSION

GLENDALE

94 Precedence View • Precedence, Cochrane

2224 sq ft | 4 bedrooms | 2.5 bathrooms | 24'

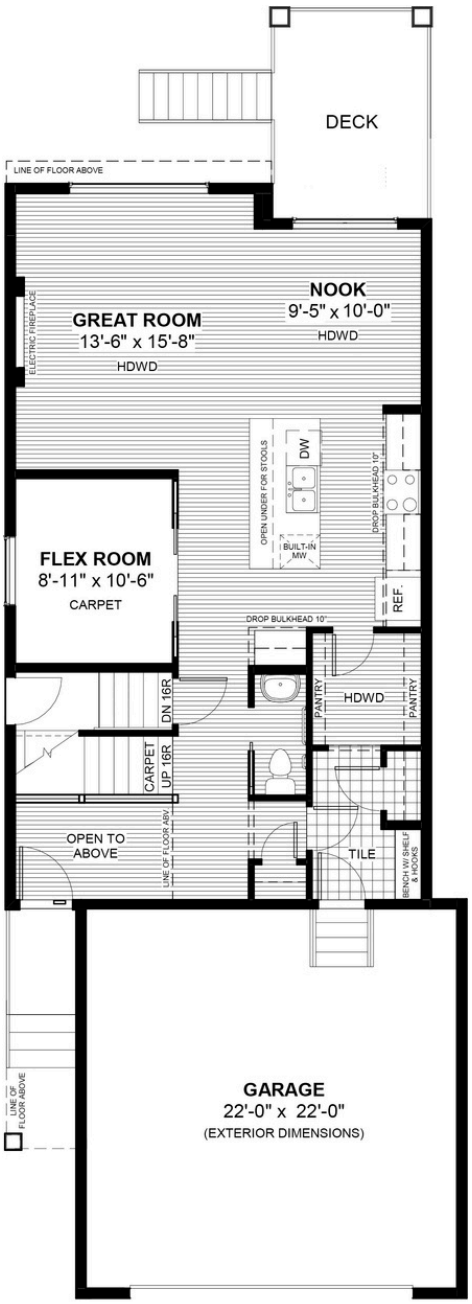

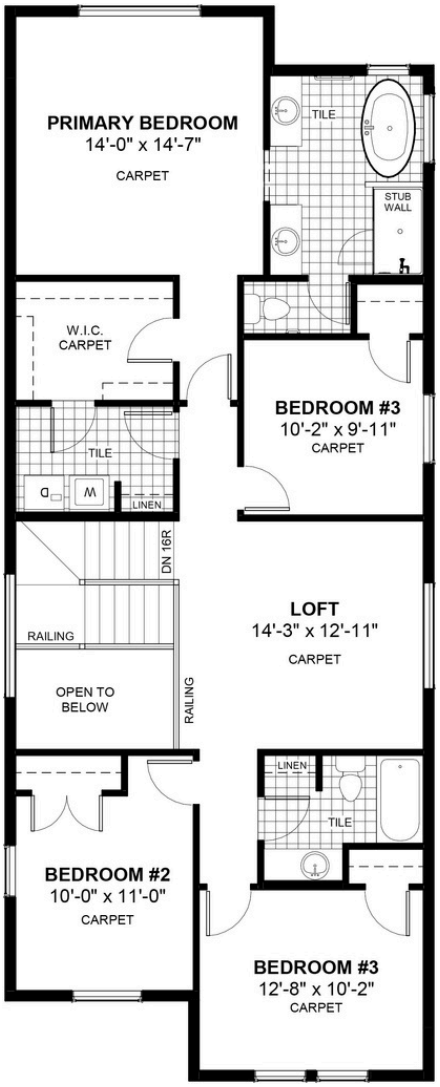

FEATURES

- Basement Side Entry
- Electric Fireplace
- Oversized 2 Car Garage
- 9' Main Floor Ceiling
- Quartz Countertops
- Eng. Hardwood Main Floors
- Main Floor Flex Room
- Walk Through Pantry
- Double Vanities to Ensuite
- Walk-in Closet
- Upper Floor Loft
- Treated Wood Deck

NOTES

DOUGLAS HOMES
REMARKABLE WITHIN REACH

*Price includes lot&gst. Price, features & plan are subject to change at any time. All plans/designs are the exclusive property of Douglas Homes Ltd.

www.douglashomes.net | precedence@douglashomes.net | 587.391.7815