

**QUICK
POSSESSION**

MELBOURNE

41 Southborough Lane,
Cochrane

Kim Avery

✉ southbowlanding@
douglashomes.net

☎ 403.300.7806



1,287 sq. ft.



3 Bedrooms



2.5 Bathrooms



20'

FEATURES

- Duplex (Right Side)
- Basement Side Entry
- Rear Parking Pad
- Electric Fireplace
- 9' Main Floor Ceiling
- Quartz Countertops
- Eng. Hardwood on Main Floor
- Full Width Porch
- Walk-in Closet
- Tiles to Bath/Laundry

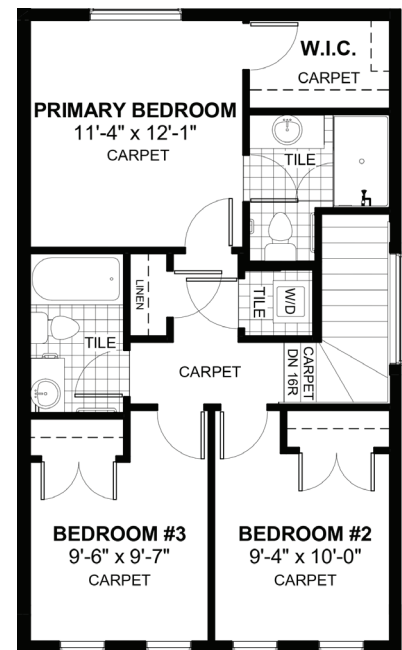
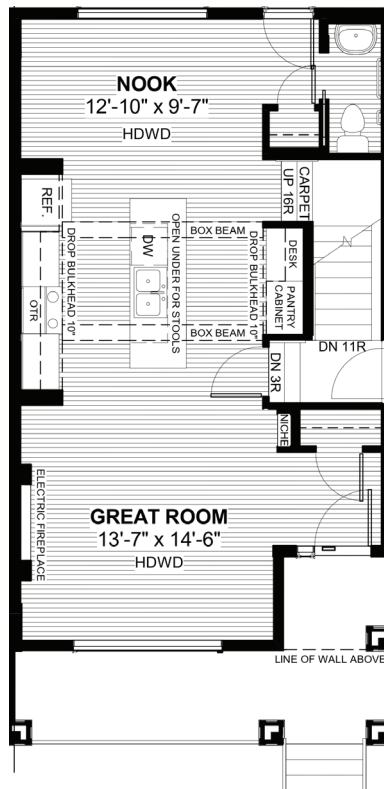

Price includes lot & GST. Price, features & plan are subject to change at any time.
All plans/designs are the exclusive property of Douglas Homes Ltd.

